

Insured:



Account #: 1715.09

Client Name: AMERICAN INTEGRITY INSURANCE

Policy #: AGM122298

Tracking #: 15-215-000329

Agency Info:



Form	Question #	Form Value	Client Value	Reason	Bucket
Form_52030	33	YES	YES	Tall trees within 20 ft	C



A mobile home survey is a basic DOS along which includes photos of all elevations and any applicable premise or dwelling concerns.

When doing a MOB survey be sure to note if there is the presence of a HUD tag and if there is skirting around the foundation.



Name

Reference Number 15-215-000329
(C) 2006 - 2014 National Risk Services, Inc.

Policy Number AGM122298

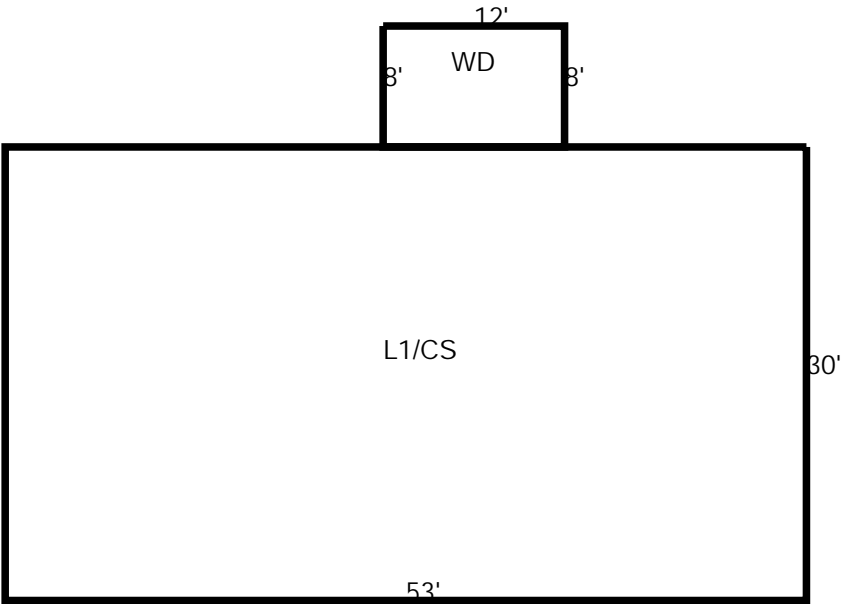

Area Name	Sign	Multiplier	Perimeter (ft.)	Area Value (sq. ft.)
Living Area				
L1/CS	+	1	166	1590
Summary Living Area			1590 sq.ft.	
New Area				
WD	+	1	40	96
Summary New Area			96 sq.ft.	

Insured:
 Location:
 City:

State: FL Zip: 34436

Pol. #: AGM122298
 Company:
 Agent:
 Agent P:

Photo Description:
 Address



Photo Description:
 Front



Insured: [Redacted]
Location: [Redacted]
City: [Redacted]

State: FL Zip: 34436

Pol. #: AGM122298
Company: [Redacted]
Agent: [Redacted]
Agent P: [Redacted]

Photo Description:

Rear



Photo Description:

Right



Insured:

Location:

City:

State: FL Zip: 34436

Pol. #: AGM122298

Company:

Agent:

Agent P

Photo Description:

Left



Photo Description:

HUD



Insured:

Location:

City:

State: FL Zip: 34436

Pol. #: AGM122298

Company:

Agent: S

Agent P

Photo Description:

Roof



Photo Description:

Roof Patching



Insured: [Redacted]
Location: [Redacted]
City: [Redacted]

State: FL Zip: 34436

Pol. #: AGM122298
Company: [Redacted]
Agent: [Redacted]
Agent P: [Redacted]

Photo Description:
Tree limbs overhanging



Photo Description:

[Empty text box for photo description]

